

PowerSchool Overview

PowerSchool allows different types of group accounts to be set up (teacher, administrator, nurse, whatever we want), and all account preferences/privileges are customizable – similar to Centerpoint.

- All information can be available to all groups; any group can be restricted from viewing any piece(s) of information

Screenshots

Here are several screenshots from PowerSchool to give you an idea of what it looks like and how it functions. A couple quick notes:

- 1) It is entirely web-based just like Centerpoint.
- 2) The custom screen and custom field features allow for a great deal of growth and customization so that ALL of our needs can be met.
- 3) The only feature that seems to be missing is a Requisition system like we have in place with Centerpoint. However, this *should* be possible to replicate using the custom screens and custom fields features (see pages 7-8).

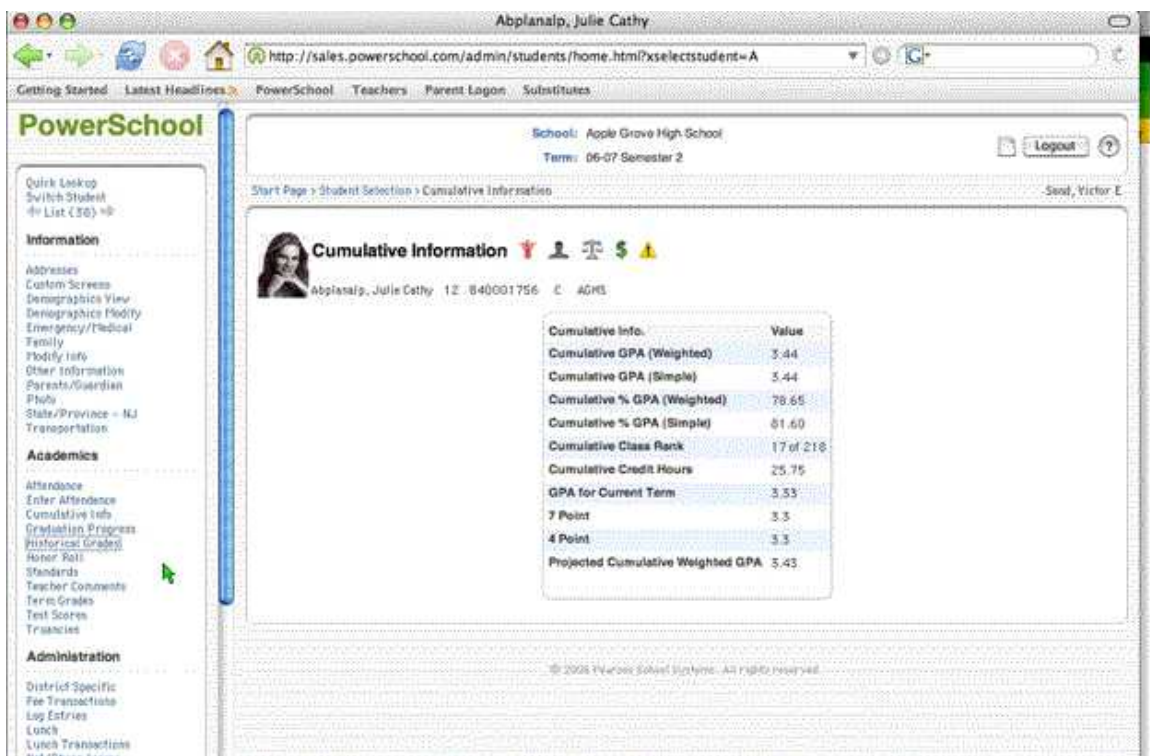

Cumulative Info.	Value
Cumulative GPA (Weighted)	3.44
Cumulative GPA (Simple)	3.44
Cumulative % GPA (Weighted)	78.65
Cumulative % GPA (Simple)	81.60
Cumulative Class Rank	17 of 218
Cumulative Credit Hours	25.75
GPA for Current Term	3.53
7 Point	3.3
4 Point	3.3
Projected Cumulative Weighted GPA	3.43

The left menu provides quick access to all areas of PowerSchool – similar to the Centerpoint dropdown menus. In this screenshot, an administrator is viewing a student's cumulative grade information.

PowerSchool Overview

PowerSchool allows for easy import of state standards.

State standards can then be (but don't have to be) used in gradebooks in order to produce a standards-based report card.

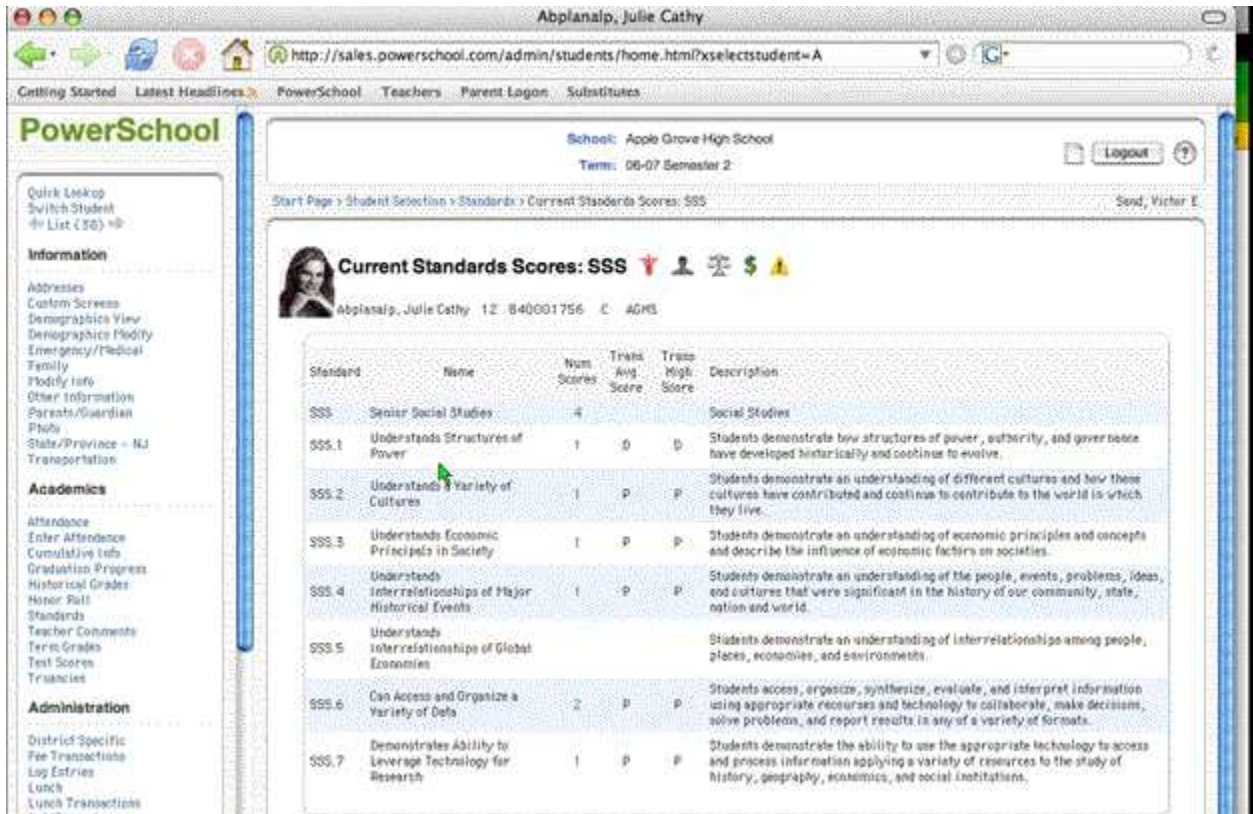

A look at a student's grades based on state standards (the standards were linked to graded assignments)

PowerSchool Overview

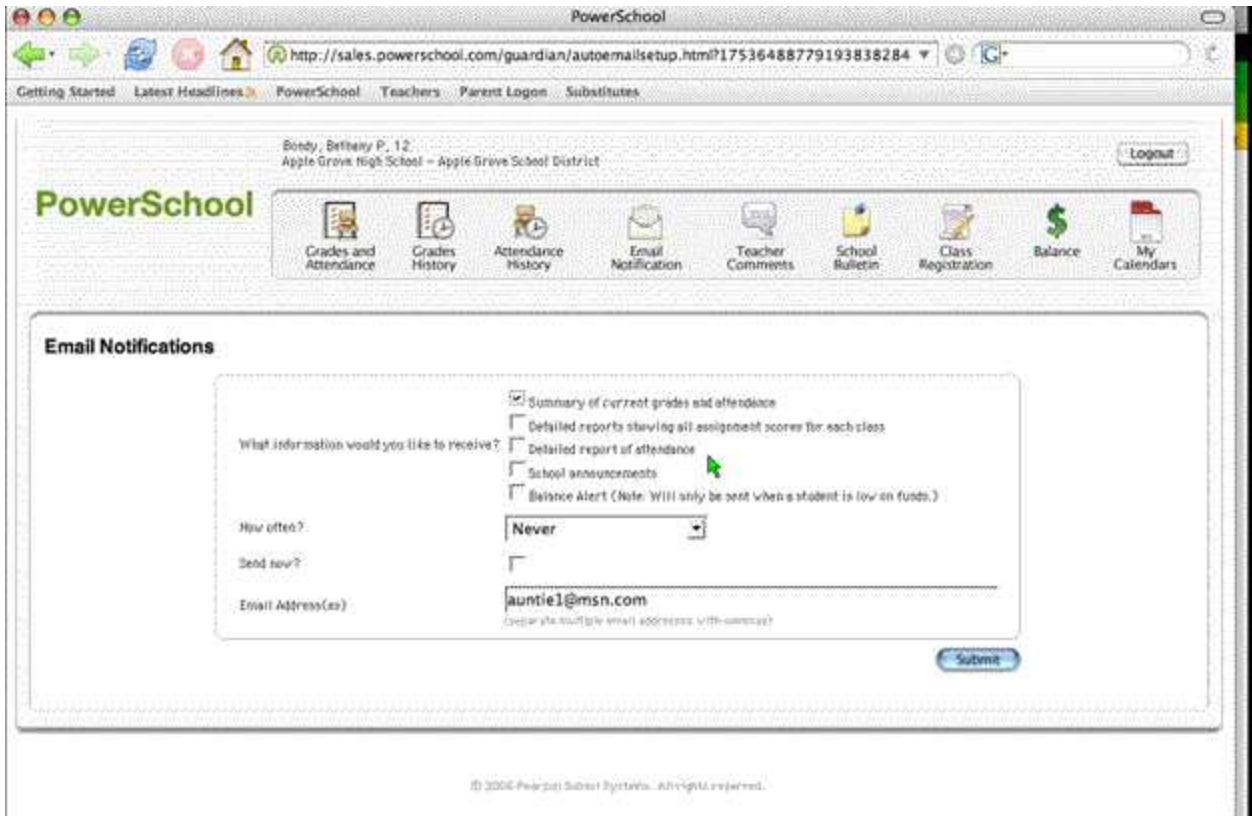

Parents/guardians can request email notifications (e.g., a weekly report on assignment scores for all classes or an attendance report) to be sent to an email address of their choice.

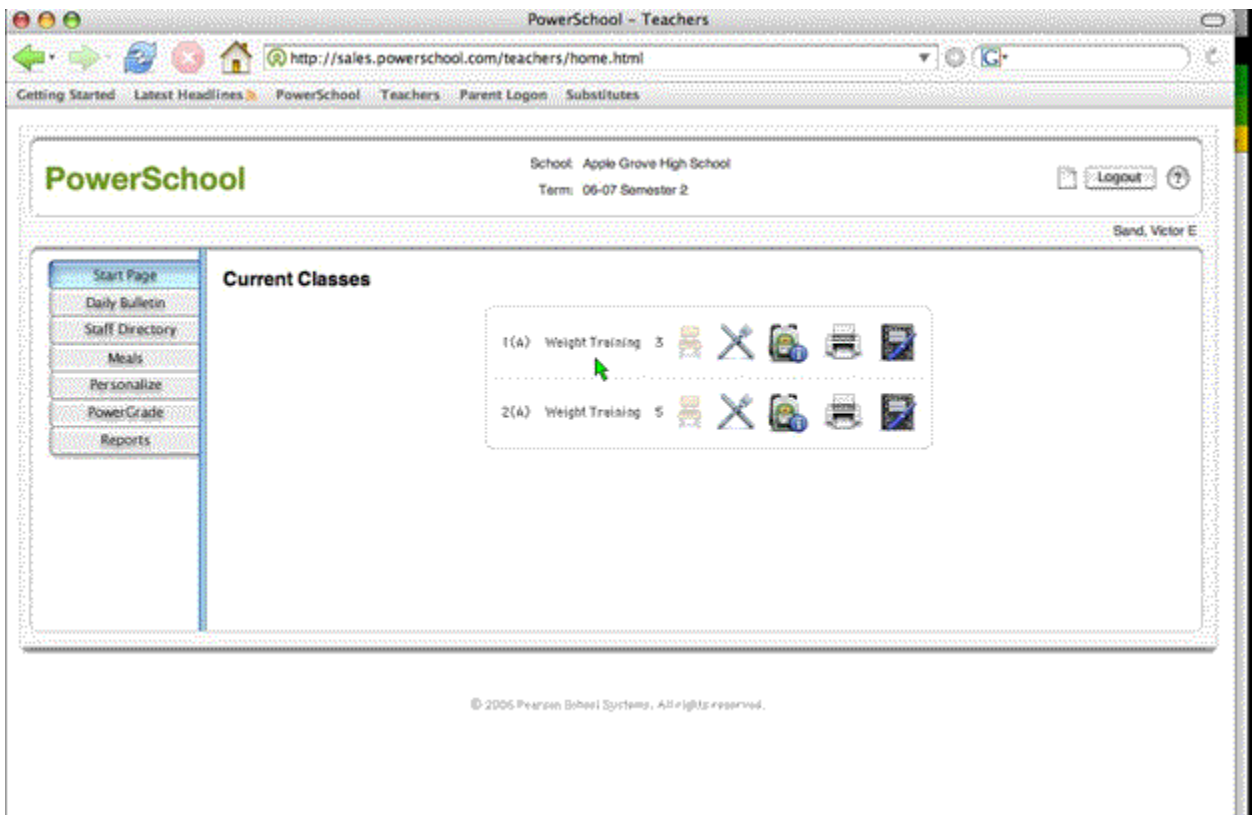

A look at the teacher view in PowerSchool – this teacher has 2 sections of Weight Training. Gradebook, reports, and other information is easily accessible.

PowerSchool Overview

Inside one of his Weight Training classes, this teacher looks up more information about one of his students. A drop-down menu provides quick access to tons of information.

A school bulletin feature is incorporated directly into PowerSchool – similar to Centerpoint’s Announcements

PowerSchool Overview

Exp	Last Week				This Week				Course	S1	Q3	Q4	S2	Absences	Tardies		
	M	T	W	H	F	M	T	W								H	F
																Attendance Totals	
1(A-B)											Calculus Bryant, Renata L				0	0	
2(A-B)											French 2 Kyser, Kenneth				0	0	
3(A)											Technical English Garvie, Lynn W	C 75	A- 90	A- 95	A- 95	0	0
3(B)											Speech Leier, Joshua P	C 75	B 85	A 100	A- 95	1	0
4(A)											AP History Mitchell, Sean Y					0	0
4(B)											Beginning Acting Leier, Joshua P					0	0
													Attendance Totals	1	0		

Current Weighted GPA (S2): 3.67

The grades and attendance of a student in each of her classes over the course of a school year.

Date	Description
11/7/2006	Vighe, Robert R - Skipping Class - asikodaf as dik_jadodfjik l dk fg
10/12/2006	Lutman, Jason Q - Head Ache - She came in with a head ache. Returned to Math after 10 minutes.
10/5/2006	Wright, Scott T - Ill - Feeling Sick - coach duty
10/2/2006	Lutman, Jason Q - Feeling Ill - Julie came into the health office with a migraine again.
9/22/2006	Bryant, Renata L - Using Cell Phone in Class - Refuses to give up phone until end of class
8/16/2006	Shorey, Richard I - Cheating on Math test - Richard was caught cheating on the final exam.
7/14/2006	Kook, Steve M - - Julie came in complaining of a head ache.
12/12/2005	Kook, Steve M - - Julie came in feeling sick...
12/5/2005	Kook, Steve M - -
12/1/2005	Wright, Scott T - Health - Difficulty..
11/1/2005	Maintenance - Test - test
10/27/2005	Danbeck, Bartholomeus E - - kberignore/kligh
10/27/2005	Kook, Steve M - -
10/25/2005	Kook, Steve M - -
7/27/2005	Kook, Steve - - fixed smoking in her

A view of all discipline, health, and other important notes about a student.

Those with access can log events like these about a student (any type of event) and they are all stored here.

PowerSchool Overview

Date & Time	7/27/2005	12:36 PM
Author	Kook, Steve	
Log Type	Discipline-HS	
Subtype (optional for discipline)	17 (Substance Abuse)	
Consequence (optional for discipline)	Detention	
Title		
Log Entry Text	Found smoking in lav	
Action Date (MM/DD/YYYY)	7/27/2005	
Action Taken	Detention	
Action Taken End Date (MM/DD/YYYY)	0/0/0	
Duration (Assigned)		

Here is the screen at which you would actually log the events listed in the previous screenshot.

Height	6'	1"
Weight	175 lbs	
Calculated BMI	23.7	

Buttons: Calculate BMI, Submit

© 2005 Apple Computer, Inc. All rights reserved. Created by Pablo E. Codefo.

© 2006 Pearson School Systems. All rights reserved.

PowerSchool allows for custom screens to be made and used. This is an example of one. This Body Mass Index (BMI) calculation screen uses a function from an external website to calculate and store the BMI of students within PowerSchool.

PowerSchool Overview

On the left side, there is a navigation menu with various options including "Vehicle Information", "WASL Performance Levels", "WASL Information", "California School Immunization", "Dist_MedS_Hearing", "ELP Information", "Emergency Contact Info", "Emergency Contact/Medical", "Emergency/Medical", "Enrollment BlueCard", "Enrollment Plans", "Enrollment Screen", "Enrollment Steps", "Enrollment Verify", "GCSD Demographics", "GVSD Immunizations", "GVSD Demographics", "Health - Scoliosis", "Health - Vision", "Health Information", "Immunization Form", "Immunizations", "Immunizations and Related Info", "LPS Demographics", "PAH BPH Calculation", "PAH BPH Calculation auto", "PAH BPH Calculation K-6", "PAH BPH Calculation with Percentile", "PAH Chronic Conditions", "PAH Dental Exam", "PAH Hearing Screening K-6", "PAH Immunizations", "PAH Physical Exams", "PAH Vision Screening K-6", "Parent Information", "Parent Information", "Preceding", "R - SD_Language_Census", "Registration", "SE Accommodations and Modifications", "SE Services Forms", "STAR/SAT 9", and "Student Demographics".

The main content area is titled "Health Information" and displays the following details:

- Age = 12 yrs 0 months..... Date of Birth = 11/7/1989
- Elementary School Chart

Grades	K	1st	2nd	3rd	4th	5th	6th
Height (ft in)							
Weight (lbs)							
Right Eye							
Left Eye							
Teeth							
Throat							
Blood Pressure							
Scoliosis							
Audio: 500-4000 Frequency at 20 Decibels							
Right Ear							
Left Ear							
Date/Initials							

Below the elementary school chart is the "Junior-Senior High School Chart":

Grades	7th	8th	9th	10th	11th	12th	Extra
Height (ft in)							
Weight (lb)							
Right Eye							
Left Eye							
Teeth							

Here is a second custom screen that stores all the information that the nurse at this school wanted/needed.

Custom screens can be made for any and all purposes. Custom fields can also be created to store this data.